

**LAND / CURRENTS / UNDERCURRENTS**

Ninth Annual Grand Isle Juried Exhibition

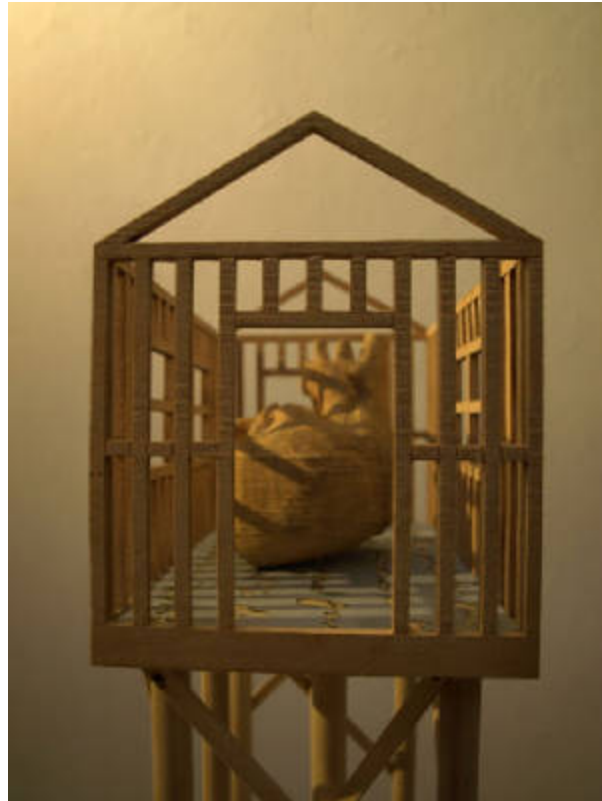

**BEST OF SHOW**

\$1000 Award

B027, *The Great Divide*, Delaina LeBlanc, Thibodaux, LA

**HONORABLE MENTION**

B013, *1001 Thoughts*, Heather Ryan Kelley

B033, *Washed: Grand Isle*, Moira L Crone

B044, *Untitled*, Brick Legendre

B093, *Grand Isle Sunrise #2*, Leslie Parr

B099, *Foggy Marsh Morning*, Kathleen "Kitty" Kuhnert

B132, *Plumes*, Jeanine Braud

and

Every Artist in the Children's Division

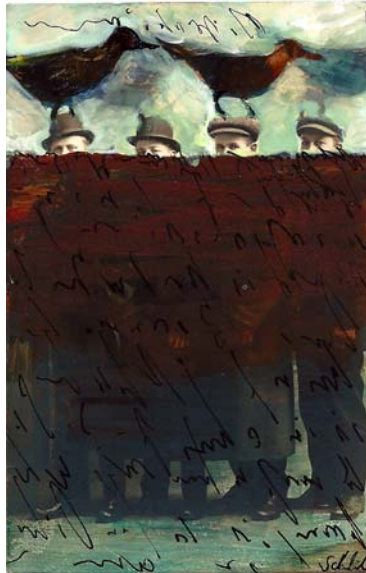

**AWARD OF  
EXCELLENCE**

\$500 Award  
B002, *Grand Isle Migration*  
Karoline Schleh



**AWARD OF  
EXCELLENCE**

\$500 Award  
B030, *Air, Land, Water*  
E.H. Williford, Jr

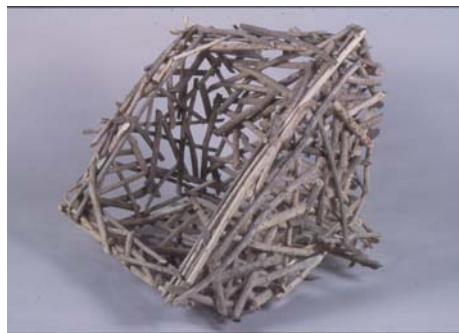

**AWARD OF  
EXCELLENCE**

\$500 Award  
B114, *Beaver Boat*  
Mark A Shumake

**CHILDREN'S DIVISION, JUROR'S CHOICE AWARDS**

B156, *Oyster*, David Camardelle

B171, *Sunrise Teapot*, Hudson Danos

B177, *Squirt*, Bobbi Hickox

B188, *Pier into the Future*, Heather Mulac

B197, *Bird*, Landen Ray

B206, *Perched Pelican*, Heather Smith